



Priefert[®]
FENCE

www.Priefertfence.com



CAN YOUR FENCE STAND THE TEST OF TIME?

Nothing dresses up a home, farm, or ranch better than a beautiful, functional fence. However, an old rundown fence can make a home look abandoned and be a safety hazard for livestock. Many fences look great at first, but what it will look like in five to ten years? Will it be safe and serviceable? How much time and money will be spent keeping it looking the way it did when installed?

Wood: High Maintenance

Wood fences are among the most beautiful when they are first installed. Despite their popularity, however, they are also among the most expensive and highest maintenance. Depending on the type of paint and regional climate, they can require a costly paint or seal job every two years or so to maintain and protect the wood, which is very vulnerable to weather. Over time, nails begin to pull out of the posts causing rail boards to fall. Cracked and splintered lumber can cause the fence to become unstable, unappealing, and unsafe. Wood fences are also not practical for all types of livestock. Cattle and horses tend to graze through and lean against fence rails, which can loosen nails and break boards.

Pipe: Expensive & Demanding

Pipe and rod fences are sturdy and can be aesthetically pleasing. However, they can also be demanding and expensive to maintain. Cracked or broken welds are common and can require skilled labor and machinery most people don't have. They can also require chemical rust treatments and paint every three to five years, which can make maintenance a never-ending process.

Vinyl: Mold & Mildew

Vinyl or plastic fences can be very eye catching. However, they are among the most expensive and impractical types of fence when it comes to containment of livestock. Horses and cattle tend to lean on and graze through rails causing them to pop out, which means vinyl fences are constantly in need of repair. Not to mention the danger of livestock leaving their confinement and roaming onto highways. Depending on the region, weather can cause the material to deteriorate over time. Mildew and mold are a battle for many fence owners, but this is especially the case for vinyl material.

Wire: Unsafe, Sagging Wires

Barbed or woven wire fences are among the cheapest fences to install and usually serve well for containment purposes. However, they can be unsafe for certain livestock, especially equine, which has led to a decrease in popularity. Although still very common in the United States, it lacks the visual appeal of many other types of fence and requires constant maintenance to sagging wires and T-posts being knocked down by livestock.

THE BENEFITS OF PRIEFERT FENCE

For over 40 years, Priefert Manufacturing has built a reputation for quality steel products. The innovative and practical design of Priefert Fence is just another example of how Priefert rises to answer the needs of the fencing industry and its customers.

Highest Quality

Priefert Fence products begin with the highest quality materials available, giving them the strength to weather the test of time while providing an aesthetically pleasing look that enhances any property. Our architectural grade powder coat provides a lasting barrier against the elements and gives the fence the durability and allure that surpasses the competition.

More Versatility

We offer more versatility than any of the competition. Priefert Fence is the leader in adaptability, functionality, and assembly. While many other types of fences require exact spacing and tedious, precise measuring, our products offer the freedom you need, whatever the requirements.

Built to Last

Beginning with galvanized metal, Priefert tubing is passed through a phosphate wash, cleaning the metal of any impurities that may cause the finish to fail. A conversion coating is then applied for added adhesion. Then, the tubing is powder coated using a high quality architectural grade powder with UV inhibitors to help resist fading. The final step in manufacturing is for the powder to be baked on at high temperature which helps achieve a high gloss or matte finish.

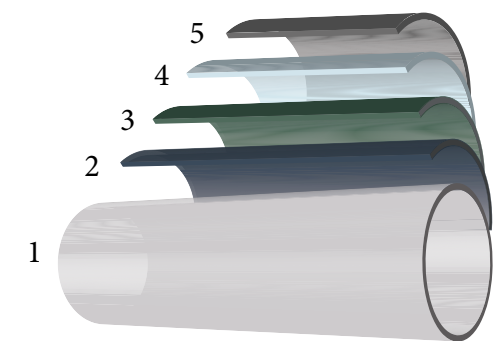

(1) Galvanized Pipe (2) Phosphate Adhesion Wash (3) Conversion Coating (4) UV Inhibitor (5) Powder Coating

Designed for Your Specific Needs

Priefert Fence can be ordered to your exact specifications. Gates are also available for urban and commercial applications. Our in-house engineers and design staff are ready to help you make your dreams a reality. Whether self-installed or contracted, our fence simply saves time, money, labor and out lasts the competition.

Rail-in-Rail “Swedge” Connection

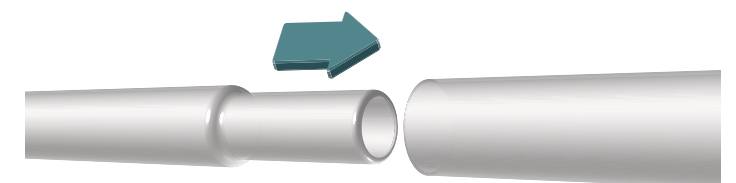

Priefert's rail-in-rail “swedge” design allows you to construct a fence with a single rail running from post to post in any length creating a beautiful fence that flows with the contour of your land.

Available Colors



Satin Black



Saddle Brown

Priefert®
**PONDEROSA
FENCE**

Priefert’s Ponderosa wood post fence is a revolution in the fence industry. We’ve combined the aesthetic look of the western lifestyle with the quality, durability, and convenience of Priefert’s powder-coated tubing. This makes Ponderosa fencing a great addition to any ranch or home.

Available Sizes and Specifications	
Post Lengths	7.6’ (90’’)
Post Diameter	6” Dome Topped
Rail Lengths	14’ (16 ga.) & 16’ (13 ga.)
Rail Sizes	1.9” OD
Rail Gauges	16 ga. (14’) & 13 ga. (16’)



Ponderosa Wood Posts

The Ponderosa wood post is designed to last. The beveled shape of the holes that are drilled into our posts allow for superior rail stability while permitting the rail to flow easily over various types of terrain. All of our wood posts are drilled first, then pressure-treated. This allows the treatment to reach the outside of the post, as well as the exposed surface inside the drilled holes, to ensure the longevity of the wood. Additionally, the top of each wood post is domed for safety and to assist with water shed.

Drilled for Versatility

Thoughtful engineering went into the design of the holes that are drilled into our wood posts. The holes drilled for tubing are cone-shaped to allow for flexibility over rolling terrain and in and around curves. This innovative design fits the outer diameter of the tubing in the center of the hole, while allowing the rail freedom of movement toward the outer dimensions of the drilled post.

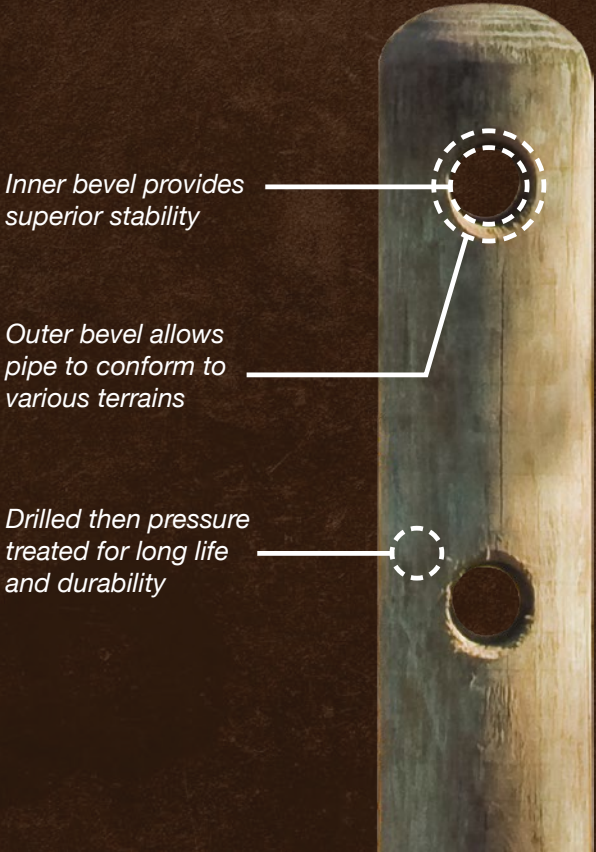

Inner bevel provides superior stability

Outer bevel allows pipe to conform to various terrains

Drilled then pressure treated for long life and durability



Effortless Connection

Priefert’s rail-in-rail “swedge” design allows you to construct a fence with a single rail running from post to post in any length, creating a beautiful fence that flows with the contour of your land. At corners and gates, Ponderosa Post Connectors are used to connect the tubing to solid posts. Utilizing the same “swedge” concept, these post connectors allow for maximum versatility, as well as the expansion and contraction of the tubing. Each end of the tubing is cut to exact length, the connector slides or “swedges” into the tubing, and connects to the post with two lag bolts.



Ponderosa 4-Rail Layout with H-Braces

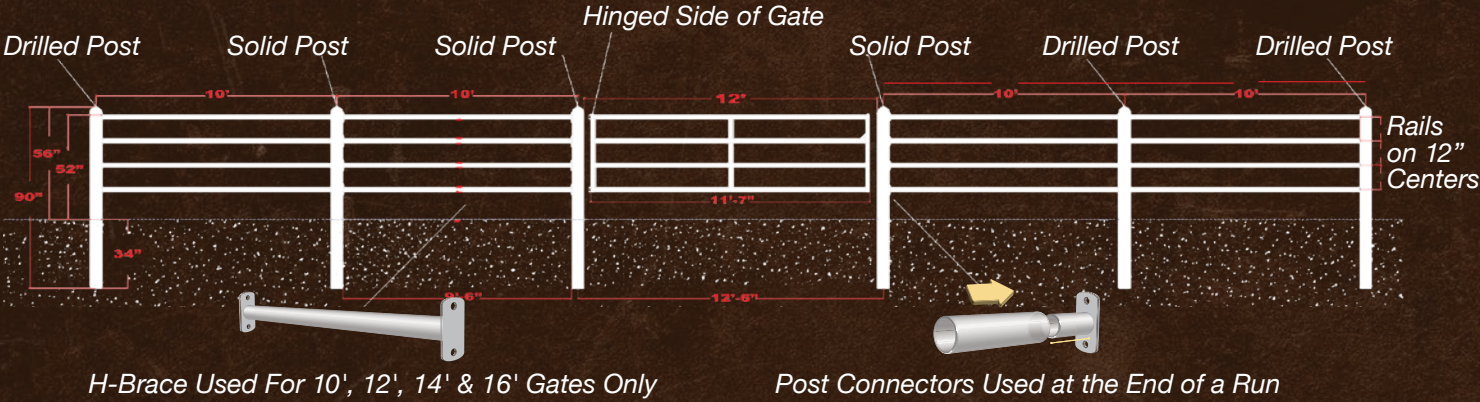

Priefert® PONDEROSA GATES

Priefert's Ponderosa Gate is specifically designed for the Ponderosa line of fencing. The Ponderosa Gate attaches to the wood posts using a decorative clamp system that allows you to adjust the gate's position before drilling your holes. The 3 and 4 rail Ponderosa Gates align to each of the rails' centers, integrating perfectly into the existing flow of the fence. An alignment bolt adjustment on the Decorative Gate Hinge also allows you to quickly level the gate's pitch. Adjustment is a snap with the use of a standard impact wrench or socket set.



Available Ponderosa Gates



3 Rail Ponderosa Gates
31" tall
4', 10', 12', 16'



4 Rail Ponderosa Gates
38" tall
4', 10', 12', 16'

Decorative Gate Hinge

Gate hinges include gate adjustments and are sold separately. When using these hinges, add an extra 2-3" between gate posts.



More Priefert Gates

*All gates are NOT galvanized unless specified.**

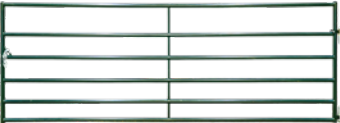

Economy Gates
50½" tall
4', 6', 8', 10', 12', 14', 16'
**Available Galvanized*

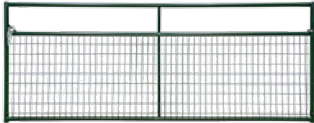

Wire-Filled Economy Gates
50½" tall
4', 6', 8', 10', 12', 14', 16'
**Available Galvanized*

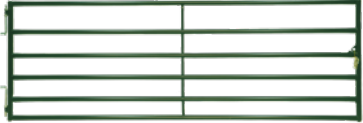

Bull Gates
50¾" tall
4', 6', 8', 10', 12', 14', 16'
**Available Galvanized*



Rough Stock Gates
60" tall
8', 10', 12', 14', 16'

Gates Accessories



Sliding Tucker Latches



Ponderosa Gate Latches



Gate Wheel



Single Piston Lever Latches



Double Piston Lever Latches



Priefert®
ESTATE FENCE

Priefert’s unique all-metal Estate Fencing is attractive, durable, and easy to install. Utilizing the same swedge-connecting rail as our popular Ponderosa Fence, our new Estate Fencing flows beautifully along the contour of your land. With rails and posts constructed from galvanized material covered with an architectural grade powder coat finish, this fence resists fading, rust, and the other harsh outdoor conditions. The all-metal construction also means that this fence is strong enough to last a lifetime and safe enough to house livestock. Best of all, installation is easy, with no welding required.

Available Sizes and Specifications	
Post Lengths	7.6’ (90”)
Post Diameter	4.75“ Octagonal Tubing (12 ga)
Rail Lengths	14’ (16 ga.) & 16’ (13 ga.)
Rail Sizes	1.9” OD
Rail Gauges	16 ga. (14’) & 13 ga. (16’)



Priefert®

Our Fence Looks Good in Every Season!



Natural Wood Disclaimer

Ponderosa Fence posts are made from real wood. Because wood is a natural material, every post will have a unique appearance, often with naturally-occurring variations in color, texture, and grain pattern. All wood products will absorb and release moisture for a lifetime, leading to changes in color and possible cracking. This is a natural process over which Priefert Mfg., Inc. has no control. Due to the normal nature of this process, Priefert cannot be held accountable for any material that degrades due to these natural processes and does not accept returns or replacements on Ponderosa Wood Posts for these reasons.



Check Out These & Hundreds of Other Great Products



Cattle Equipment



Premier Horse Stalls

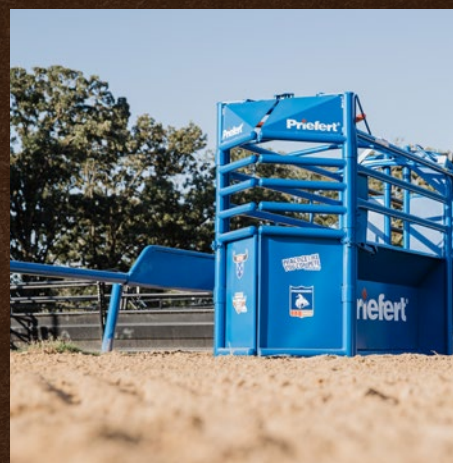

Roping Equipment



Arenas & Round Pens



Equine Equipment



Horsewalkers



Sheep, Hog, & Goat



Canine Enclosures



Poultry Equipment